DELTALIGHT

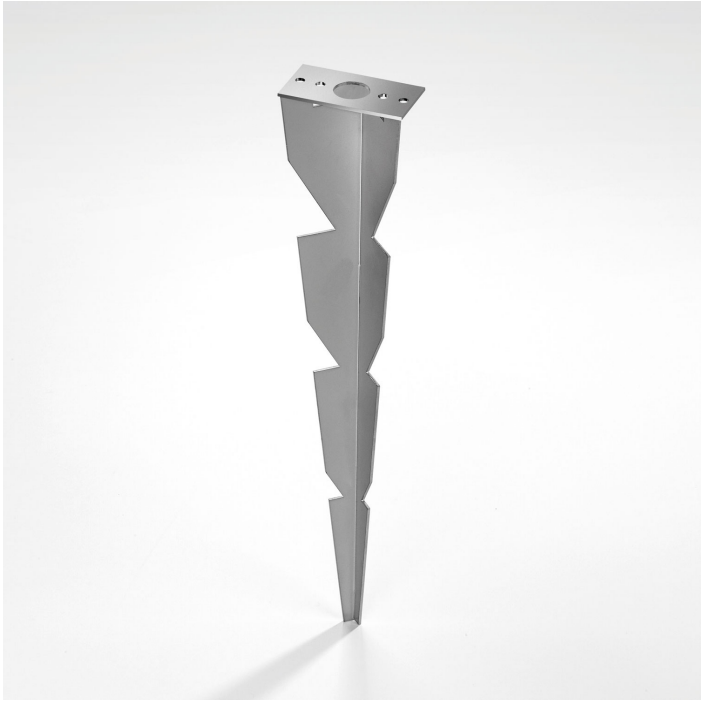

PIN 11

RÉFÉRENCE 229 01 11

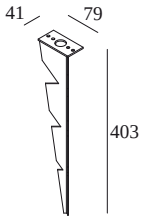

Voir sur le site Web

Informations générales	
EMPLACEMENT	exterieur
POIDS (KG)	0.4

Pour des instructions d'installation détaillées, veuillez consulter le manuel : **229_01_11_HAND.pdf**

Utilisation à quel endroit ?

206 43 12	TWEETER X P 30
206 43 811 930	TWEETER X P 30 930
206 46 12	TWEETER X P 60
206 46 811 930	TWEETER X P 60 930
217 62 25 4102	FLIP P 25
217 62 40 4102	FLIP P 40
217 64 25 12	SPYKER 85
217 64 40 12	SPYKER 87
222 603 62	BAZIL 63
222 606 62	BAZIL 66
222 613 12	SPYKER 143
222 616 12	SPYKER 146
222 623 12	TAFI 30
222 626 12	TAFI 60
223 24 83	ELBO SYMMETRIC P 40 WW
223 24 93	ELBO SYMMETRIC P 40 930
223 26 83	ELBO SYMMETRIC P 60 WW
223 26 93	ELBO SYMMETRIC P 60 930
223 34 83	ELBO ASYMMETRIC P 40 WW
223 34 93	ELBO ASYMMETRIC P 40 930
223 36 83	ELBO ASYMMETRIC P 60 WW
223 36 93	ELBO ASYMMETRIC P 60 930
223 44 83	ELBO SBL P 40 WW
223 46 83	ELBO SBL P 60 WW
231 60 14	LOGO LED
231 60 24	LOGO LED WW
232 143 833	KIX M P30
232 146 833	KIX M P60
20012 9300	SPYKER II 35 930
20013 9300	SPYKER II 65 930
20015 9300	SPYKER II 35 CENTRIC 930
20016 9300	SPYKER II 65 CENTRIC 930
27810 9200	OUTLINER 100 927

Delta Light NV may revise the information and technical data at any time without notice. Version: 09/10/2026

DELTALIGHT

PIN 11

229 01 11

27810 9300	OUTLINER 100 930
29717 8310	SPIX P70-2 83010
29717 9210	SPIX P70-2 92710
29717 9310	SPIX P70-2 93010
29718 8310	SPIX P100-3 83010
29718 9210	SPIX P100-3 92710
29718 9310	SPIX P100-3 93010
30810 0070	FLOOR BRACKET SET
31551 9205	NEBBIA BOLLARD 30 927 DIM5 CLEAR
31551 9305	NEBBIA BOLLARD 30 930 DIM5 CLEAR
31552 9205	NEBBIA BOLLARD 30 927 DIM5 CLEAR
31552 9305	NEBBIA BOLLARD 30 930 DIM5 CLEAR
31553 9205	NEBBIA BOLLARD 30 927 DIM5 SMOKE
31553 9305	NEBBIA BOLLARD 30 930 DIM5 SMOKE
31554 9205	NEBBIA BOLLARD 30 927 DIM5 GREEN
31554 9305	NEBBIA BOLLARD 30 930 DIM5 GREEN
31555 9205	NEBBIA BOLLARD 30 927 DIM5 BRONZE
31555 9305	NEBBIA BOLLARD 30 930 DIM5 BRONZE
31556 9208	NEBBIA BOLLARD 30 927 DIM8 CLEAR
31556 9308	NEBBIA BOLLARD 30 930 DIM8 CLEAR
31557 9208	NEBBIA BOLLARD 30 927 DIM8 CLEAR
31557 9308	NEBBIA BOLLARD 30 930 DIM8 CLEAR
31558 9208	NEBBIA BOLLARD 30 927 DIM8 SMOKE
31558 9308	NEBBIA BOLLARD 30 930 DIM8 SMOKE
31559 9208	NEBBIA BOLLARD 30 927 DIM8 GREEN
31559 9308	NEBBIA BOLLARD 30 930 DIM8 GREEN
31560 9208	NEBBIA BOLLARD 30 927 DIM8 BRONZE
31560 9308	NEBBIA BOLLARD 30 930 DIM8 BRONZE
31561 9205	NEBBIA BOLLARD 60 927 DIM5 CLEAR
31561 9305	NEBBIA BOLLARD 60 930 DIM5 CLEAR
31562 9205	NEBBIA BOLLARD 60 927 DIM5 CLEAR
31562 9305	NEBBIA BOLLARD 60 930 DIM5 CLEAR
31563 9205	NEBBIA BOLLARD 60 927 DIM5 SMOKE
31563 9305	NEBBIA BOLLARD 60 930 DIM5 SMOKE
31564 9205	NEBBIA BOLLARD 60 927 DIM5 GREEN
31564 9305	NEBBIA BOLLARD 60 930 DIM5 GREEN
31565 9205	NEBBIA BOLLARD 60 927 DIM5 BRONZE
31565 9305	NEBBIA BOLLARD 60 930 DIM5 BRONZE
31566 9208	NEBBIA BOLLARD 60 927 DIM8 CLEAR
31566 9308	NEBBIA BOLLARD 60 930 DIM8 CLEAR
31567 9208	NEBBIA BOLLARD 60 927 DIM8 CLEAR
31567 9308	NEBBIA BOLLARD 60 930 DIM8 CLEAR
31568 9208	NEBBIA BOLLARD 60 927 DIM8 SMOKE
31568 9308	NEBBIA BOLLARD 60 930 DIM8 SMOKE
31569 9208	NEBBIA BOLLARD 60 927 DIM8 GREEN
31569 9308	NEBBIA BOLLARD 60 930 DIM8 GREEN
31570 9208	NEBBIA BOLLARD 60 927 DIM8 BRONZE
31570 9308	NEBBIA BOLLARD 60 930 DIM8 BRONZE

Notes: