DELTALIGHT

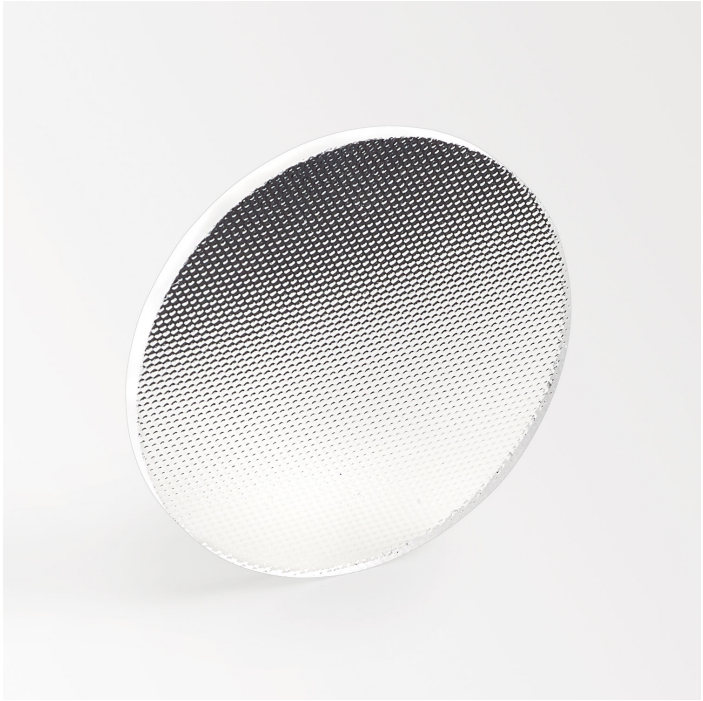

iMAX II SOFTENING LENS

REFERENCE 24213 0090

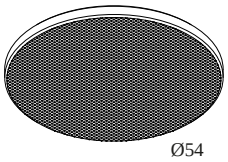

View on website

General info	
LOCATION	indoor
WEIGHT (KG)	0.1

Electrical info	
CERTIFICATES	CB, ENEC

For detailed installation instructions, please consult the manual : **24213_0090_HAND.pdf**

WHERE USED

24210 9210	iMAX II ROUND ADJUSTABLE LP 92712
24210 9220	iMAX II ROUND ADJUSTABLE LP 92720
24210 9230	iMAX II ROUND ADJUSTABLE LP 92733
24210 9310	iMAX II ROUND ADJUSTABLE LP 93012
24210 9320	iMAX II ROUND ADJUSTABLE LP 93020
24210 9330	iMAX II ROUND ADJUSTABLE LP 93033
24211 9210	iMAX II ROUND ADJUSTABLE MP 92718
24211 9220	iMAX II ROUND ADJUSTABLE MP 92726
24211 9230	iMAX II ROUND ADJUSTABLE MP 92739
24211 9310	iMAX II ROUND ADJUSTABLE MP 93018
24211 9320	iMAX II ROUND ADJUSTABLE MP 93026
24211 9330	iMAX II ROUND ADJUSTABLE MP 93039
24214 9210-R	iMAX II ROUND ADJUSTABLE TRIMLESS LP 92712
24214 9210-S	iMAX II SQUARE ADJUSTABLE TRIMLESS LP 92712
24214 9220-R	iMAX II ROUND ADJUSTABLE TRIMLESS LP 92720
24214 9220-S	iMAX II SQUARE ADJUSTABLE TRIMLESS LP 92720
24214 9230-R	iMAX II ROUND ADJUSTABLE TRIMLESS LP 92733
24214 9230-S	iMAX II SQUARE ADJUSTABLE TRIMLESS LP 92733
24214 9310-R	iMAX II ROUND ADJUSTABLE TRIMLESS LP 93012
24214 9310-S	iMAX II SQUARE ADJUSTABLE TRIMLESS LP 93012
24214 9320-R	iMAX II ROUND ADJUSTABLE TRIMLESS LP 93020
24214 9320-S	iMAX II SQUARE ADJUSTABLE TRIMLESS LP 93020
24214 9330-R	iMAX II ROUND ADJUSTABLE TRIMLESS LP 93033
24214 9330-S	iMAX II SQUARE ADJUSTABLE TRIMLESS LP 93033
24215 9210-R	iMAX II ROUND ADJUSTABLE TRIMLESS MP 92718
24215 9210-S	iMAX II SQUARE ADJUSTABLE TRIMLESS MP 92718
24215 9220-R	iMAX II ROUND ADJUSTABLE TRIMLESS MP 92726
24215 9220-S	iMAX II SQUARE ADJUSTABLE TRIMLESS MP 92726
24215 9230-R	iMAX II ROUND ADJUSTABLE TRIMLESS MP 92739

DELTALIGHT

iMAX II SOFTENING LENS

24213 0090

24215 9230-S	iMAX II SQUARE ADJUSTABLE TRIMLESS MP 92739
24215 9310-R	iMAX II ROUND ADJUSTABLE TRIMLESS MP 93018
24215 9310-S	iMAX II SQUARE ADJUSTABLE TRIMLESS MP 93018
24215 9320-R	iMAX II ROUND ADJUSTABLE TRIMLESS MP 93026
24215 9320-S	iMAX II SQUARE ADJUSTABLE TRIMLESS MP 93026
24215 9330-R	iMAX II ROUND ADJUSTABLE TRIMLESS MP 93039
24215 9330-S	iMAX II SQUARE ADJUSTABLE TRIMLESS MP 93039
24217 9210	iMAX II SQUARE ADJUSTABLE LP 92712
24217 9220	iMAX II SQUARE ADJUSTABLE LP 92720
24217 9230	iMAX II SQUARE ADJUSTABLE LP 92733
24217 9310	iMAX II SQUARE ADJUSTABLE LP 93012
24217 9320	iMAX II SQUARE ADJUSTABLE LP 93020
24217 9330	iMAX II SQUARE ADJUSTABLE LP 93033
24218 9210	iMAX II SQUARE ADJUSTABLE MP 92718
24218 9220	iMAX II SQUARE ADJUSTABLE MP 92726
24218 9230	iMAX II SQUARE ADJUSTABLE MP 92739
24218 9310	iMAX II SQUARE ADJUSTABLE MP 93018
24218 9320	iMAX II SQUARE ADJUSTABLE MP 93026
24218 9330	iMAX II SQUARE ADJUSTABLE MP 93039

Notes: